



# 2024 Englewood Open CX

presented by **TREK**

## Technical Guide

v.2 (09/01/24)

The Englewood Open CX is a Class 2 & Class 2 UCI cyclocross event that will be held on September 7 and 8, 2024 (Saturday & Sunday) in Fall River WI.

Online registration can be found at <https://www.bikereg.com/englewood-cx-2024>, and we encourage racers to register online before midnight, September 5 - Thursday. On-site registration will be available for USAC categories, however, USAC category racers will not be eligible for call-ups. We recommend racers bring cash or check as credit card payment may be difficult with our remote location.

- Registration opens one hour before the first race of the day.
- Registration for USAC races closes 30 minutes before each race.
- UCI Sign-In closes 60 minutes before the start of the respective race.

Please note, you will be using the same set of numbers for both Saturday AND Sunday.

### Venue

The Englewood Open is held on the Englewood Grass Farm, owned and operated by Ben and Kristi Agnew and family. We are a working farm with livestock, and we do NOT allow pets onsite.

- Use of glass bottles is prohibited.
- Empty gel packs need to be kept on-person by racers.
- Any racer observed intentionally littering will be penalized 5 minutes, which can be lifted after the racer has performed 30 minutes of course cleanup.

These rules are for the health of our cattle, and safety of everyone on our farm. For more information on the farm, visit [englewoodgrassfarm.com](http://englewoodgrassfarm.com). The address is:

Englewood Grass Farm  
W1414 County Road Z  
Fall River WI, 53932

## Event Schedule (Saturday & Sunday)

Start Time	Category	Length	Prize	Notes
7:45:00 AM	Boys Junior 11-12	30 min.	Medals	<i>1/2 lap course</i>
7:45:30 AM	Girls Junior 11-12	30 min.	Medals	<i>1/2 lap course</i>
7:46:00 AM	Boys Junior 9-10	30 min.	Medals	<i>1/2 lap course</i>
7:46:30 AM	Girls Junior 9-10	30 min.	Medals	<i>1/2 lap course</i>
-----				<b>15 minutes between</b>
8:30:00 AM	Men Cat 4/5	45 min.	Medals	
8:30:30 AM	Boys U19 (non UCI)	45 min.	Medals	
-----				<b>15 minutes between</b>
9:30:00 AM	Masters Women (40+)	45 min.	Medals	
9:30:30 AM	Masters Women (50+)	45 min.	Medals	
9:31:00 AM	Masters Women (60+)	45 min.	Medals	
	Masters Women (70+)		Medals	
9:31:30 AM	Women Cat 4/5	45 min.	Medals	
9:32:00 AM	Girls Junior 13-14	45 min.	Medals	
-----				<b>15 minutes between</b>
10:30:00 AM	Masters Men (40+)	45 min.	Medals	
10:30:30 AM	Masters Men (50+)	45 min.	Medals	
10:31:00 AM	Masters Men (60+)	45 min.	Medals	
	Masters Men (70+)		Medals	
-----				<b>15 minutes between</b>
11:30:00 AM	Masters Men (40+) Cat 3/4/5	45 min.	Medals	
11:30:30 AM	Boys Junior 13-14	45 min.	Medals	
-----				<b>10 minutes between</b>
12:25:00 PM	UCI Official Training	20 min.		
12:25:00 PM	Lil Belgians / Kids 8 & under	20 min.	Medals	
-----				<b>5 minutes between</b>
12:50:00 PM	UCI Women Junior (17-18)	40 min.	\$875 / \$875	<b>UCI C2 / C2</b>
12:50:30 PM	Women Cat 2	45 min.	Medals	
12:51:00 PM	Women Cat 3	45 min.	Medals	
12:51:30 PM	Women Single Speed	45 min.	Medals	
12:52:00 PM	Girls U19 (non UCI)	45 min.	Medals	
-----				<b>15 minutes between</b>
1:50:00 PM	UCI Men Junior (17-18)	40 min.	\$875 / \$875	<b>UCI C2 / C2</b>
1:50:30 PM	Men Cat 2	45 min.	Medals	
	Men Cat 3	45 min.	Medals	
1:51:00 PM	Men Single Speed	45 min.	Medals	
-----				<b>20 minutes between</b>
2:55:00 PM	UCI Women Elite	50 min.	\$1661 / \$1661	<b>UCI C2 / C2</b>
-----				<b>20 minutes between</b>
4:05:00 PM	UCI Men Elite	60 min.	\$1661 / \$1661	<b>UCI C2 / C2</b>

## **Organization**

Event Director	: Ben Agnew	920-382-4457	info@englewoodevents.com
Tech Director	: Uğur Tosun	218-666-8587	
Course Director	: Kevin Sonnemann		
Registration	: Heather Rainer		
Volunteer Coordinator	: Matt Knowles		
Medical	: David Mangan	414-423-1867	
Timing / Results	: Andy Allstadt // All Stat Timing		

## **Travel**

### **Airports**

The closest airport is Madison WI (airport code MSN), it is 45 minutes from the venue. Another option is the Milwaukee (airport code MKE), it is 1.5 hours from the venue. Finally, O'hare airport in Chicago (airport code ORD) is 2.5 hours from the venue

All airports have major rental car companies available, and it is recommended that travelers book their rental cars before arriving.

### **Lodging**

Boarders Inn and Suites, Columbus WI (920) 623-8800 (10 minute drive)  
Hilton Garden Inn, Sun Prairie WI (608) 856-4500 (30 minute drive)  
Quality Inn and Suites, Sun Prairie WI (608) 834-9889 (30 minute drive)

Madison has many options for lodging as well, but it is recommended to look for lodging on the north and east side, as drive times can be unpredictable around the city. There are many AirBnB options nearby as well.

### **Camping**

Rough camping is available on-site, with portable toilets provided. Tent camping is \$20 per car and campers/trailers for \$30 (\$10 for additional vehicles) - payable at the entrance gate . Camp fires are NOT permitted, tiki torches are permitted. Also, No pets or glass bottles allowed. No generators after 8 pm.

### **Team / Expo Space**

Can be purchased at the registration on-site. Vehicles must enter before racing begins, and stay until racing has concluded for the day.

## **Event Procedures**

### **Event Rules**

This event is held under UCI and USA Cycling permits, and governed by UCI and USAC rules. UCI / USAC scale of penalties apply to the respective races. UCI rules can be downloaded from [www.uci.org](http://www.uci.org), USAC rules from [www.usacycling.org](http://www.usacycling.org).

Men Elite, Women Elite, Men Junior 17-18 and Women Junior 17-18 races are designated UCI C2 events for both days. Riders entering these races must have a UCI license. All other races are run under USAC rules and a domestic USA Cycling license is required. One-Day licenses are available for an \$15 additional fee at the time of registration - either on-site or through BikeReg : <https://www.bikereg.com/englewood-cx-2024>

### **Racing Age:**

Your racing age for the 2024-25 cyclocross season is the actual age you will be on December 31, 2025.

## Course

The 2.8km course has been designed and constructed over the past 4 years specifically for cyclo-cross racing. It takes full advantage of the natural features of the property. Features include punchy climbs, log run-ups and wooden planks to keep racers on their toes while battling for position.

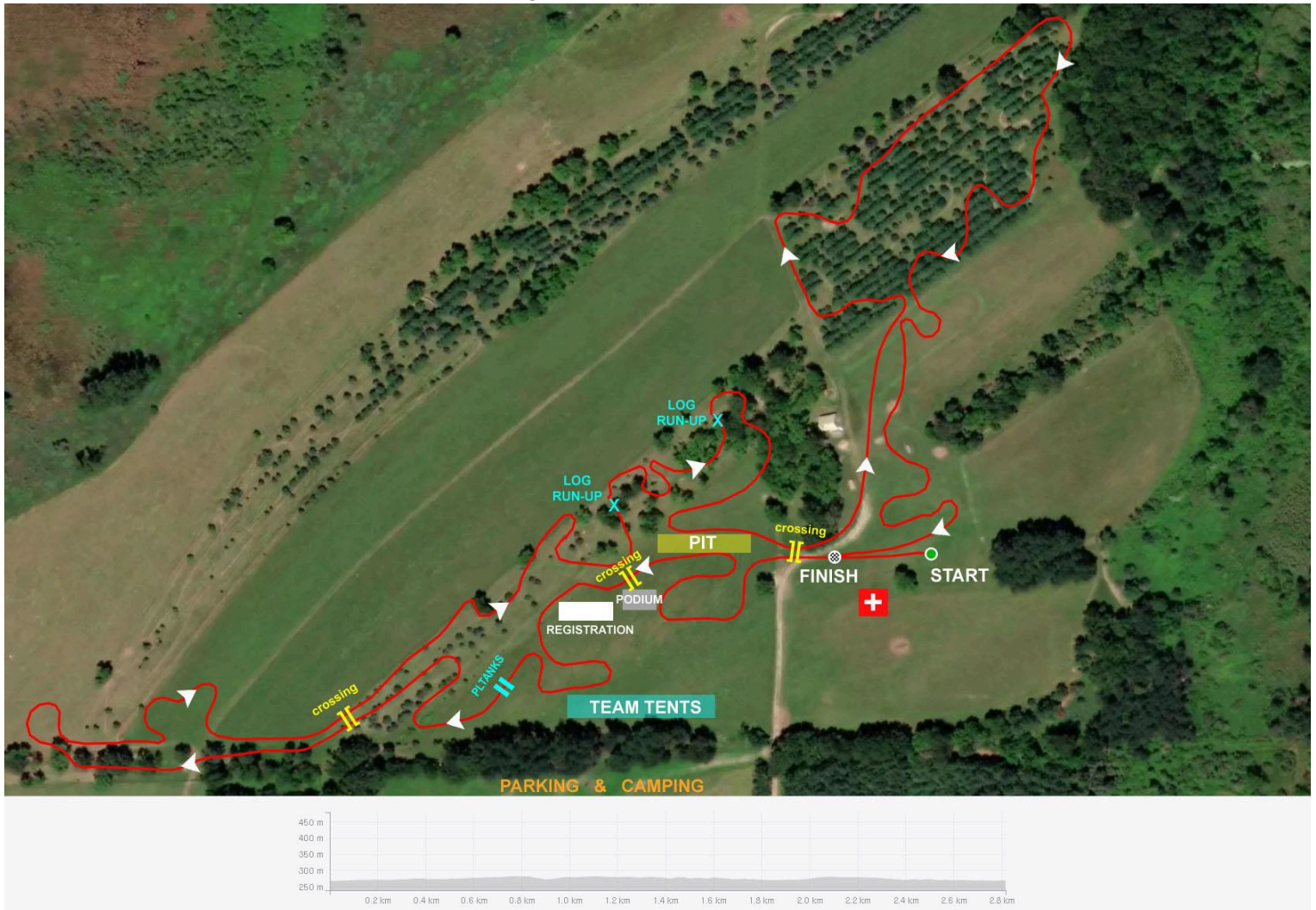

## Racer Check-in and Plate Pick-up:

Racer check-in and number pick-up will take place at the registration tent located at the infield area. Please review the schedule for dates/times.

Each cyclist is given 2 shoulder numbers and a body number with their registration which must be kept throughout the event. At Racer Check-in and Number Pick-up, the cyclists must present their license to the officials/staff.

Any modification to the numbers (cut, sticker, etc.) may result in the replacement of the number at the cyclist's expense. The athlete who does not have their number at a race will have to pay a fee of \$10 to obtain a new number.

## Course Inspection and Pre-ride

- Course preview will be available beginning Friday September 6th from 3pm-6pm.
- All racers must be previously registered for their events while on the venue.
- All coaches and non-racers must sign a waiver BEFORE they are allowed to ride on the property.
- While on course, riders should use caution at all pedestrian course crossings, as course marshals will not be present until competition begins.

\* The venue is a private property, and riders must sign a waiver at the registration tent and obtain permission from the race director to be on-site if they want to ride the course before September 6.

## **Staging and Call-up**

Staging and call-ups will be done as per the current UCI Regulations. That is, a call-up will be done based on the most recent UCI ranking. Unclassified riders will be called in random order.

## **Podium Ceremony**

The top 5 UCI Men Elite, Women Elite, UCI Men Junior and UCI Women Junior must attend the podium ceremony, properly dressed in their team kit (jersey and shorts).

The podium ceremony for UCI Men Elite, Women Elite, UCI Men Junior and UCI Women Junior will be done at the conclusion of their races.

The times mentioned in the event schedule above are approximate. The top 5 riders are required to be in the podium area during the official ceremony.

## **Pit Zone**

Only authorized personnel are allowed access to the equipment pits.

In non-UCI events common sense will be the rule. The pit official will have full authorization to deny access to any person who interferes or hinders operations in the zone. Pit zone is not a spectator spot.

Riders are asked to promptly remove their equipment from the PIT area as soon as possible to make room of riders in the next race.

## **Bike Wash**

Available at the main parking area.

## **The 80% Rule**

As per the UCI Regulations, the 80% Rule may be in effect for UCI Men Elite and Women Elite races. Riders instructed by the Commissaires to withdraw from the race at the 80% Zone must follow the instructions.

## **Anti-doping**

Given the high level of sanction, it is anticipated that this event may be selected for doping controls. The doping control station will be located within the venue, close to the start / finish area. A sign will be posted designating the doping station.

Chaperones will be present to notify the riders who are selected for testing, Any rider entered in the event may be selected for testing – not just those who place on the podium. As usual, chaperones will first accompany riders selected for testing to the podium (if the riders are required there) and then to the doping control station.

All riders selected for testing must bring a piece of government-issued photo identification and their UCI International License with them to present to the Doping Control Officer.

## **Results / Timing**

Races will be timed with timing chips and a Lynx photo-finish camera.

Results will be posted on the results board, near the S/F - Podium area, after each race finish. Once the results are posted, there is a 15 minute protest period. If you feel a mistake has been made, you must call errors to the attention of the Chief Judge during the protest period. The Chief Judge can be found near the finish line area and is the official responsible for determining the race results. The Chief Judge will try to correct any result errors before the official ceremony.

## **Equipment**

No flat bars, or tires wider than 33 mm allowed in UCI events. Mountain bikes without bar ends will be allowed in USAC races.

## **First Aid and Hospital**

Wisconsin Bike Patrol will be on site at all times during the event, dispatching will be done by this team. The nearest hospitals are in Columbus and then in Madison, see address/link below:

### **Prairie Ridge Health Hospital**

<http://www.prairieridge.health>

1515 Park Ave, Columbus, WI 53925

920-623-2200

### **UW Health East Madison Hospital**

<https://www.uwhealth.org>

4602 Eastpark Blvd, Madison, WI 53718

608-440-640

## **Officials**

UCI PCP	Steven Eppel
USAC ACR	Alan Stewart, WI
Secretary	Emma Weiss, WI
Finish Judge	Hicks, Art, WI
Asst. Ref.	Cisek, Michael, MN

## UCI Prize List / Distribution

<b>UCI CYCLOCROSS PRIZE LIST</b>		
<b>Place</b>	<b>Men/Women Elite - Class 2 -</b>	<b>Men/Women Junior - Class 2 -</b>
1	\$379.00	\$163.00
2	\$195.00	\$109.00
3	\$130.00	\$76.00
4	\$98.00	\$65.00
5	\$92.00	\$55.00
6	\$87.00	\$55.00
7	\$82.00	\$55.00
8	\$76.00	\$44.00
9	\$71.00	\$44.00
10	\$65.00	\$44.00
11	\$60.00	\$33.00
12	\$55.00	\$33.00
13	\$49.00	\$33.00
14	\$44.00	\$33.00
15	\$38.00	\$33.00
16	\$28.00	
17	\$28.00	
18	\$28.00	
19	\$28.00	
20	\$28.00	
	<b>\$1,661.00</b>	<b>\$875.00</b>

*\* Prize list is based on the UCI Financial Obligations and reflects the 2% CFAD contribution deducted.*

Prize money distribution will be done after the podium ceremony of the related race. Riders placed in payout positions are requested to attend the podium ceremony to collect their prize money as a check.

## UCI Points Scale

<b>UCI CYCLOCROSS POINTS</b>		
<b>Place</b>	<b>Men/Women Elite - Class 2 -</b>	<b>Men/Women Junior - Class 2 -</b>
1	40	30
2	30	20
3	20	15
4	15	12
5	10	10
6	8	8
7	6	6
8	4	4
9	2	2
10	1	1